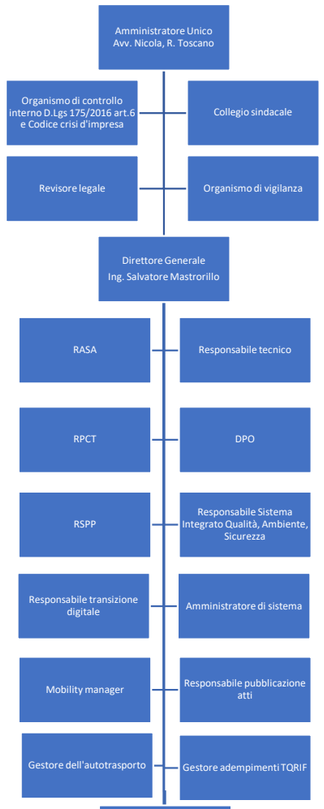

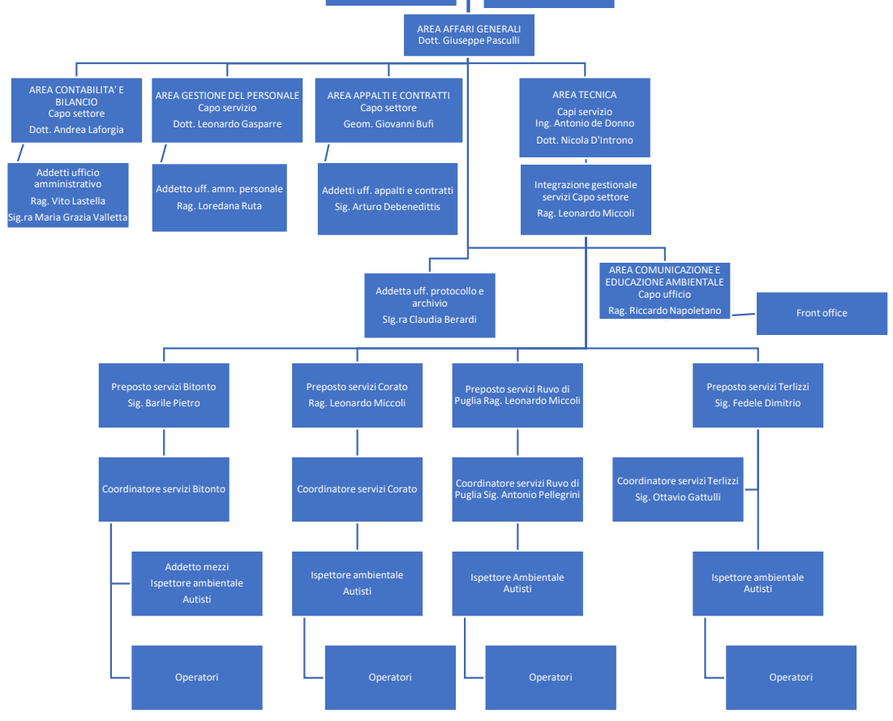

ORGANIGRAMMA SANB
Il Direttore Generale

V.1 del 22 agosto 2023