F U N Z I O N I G R A M M A

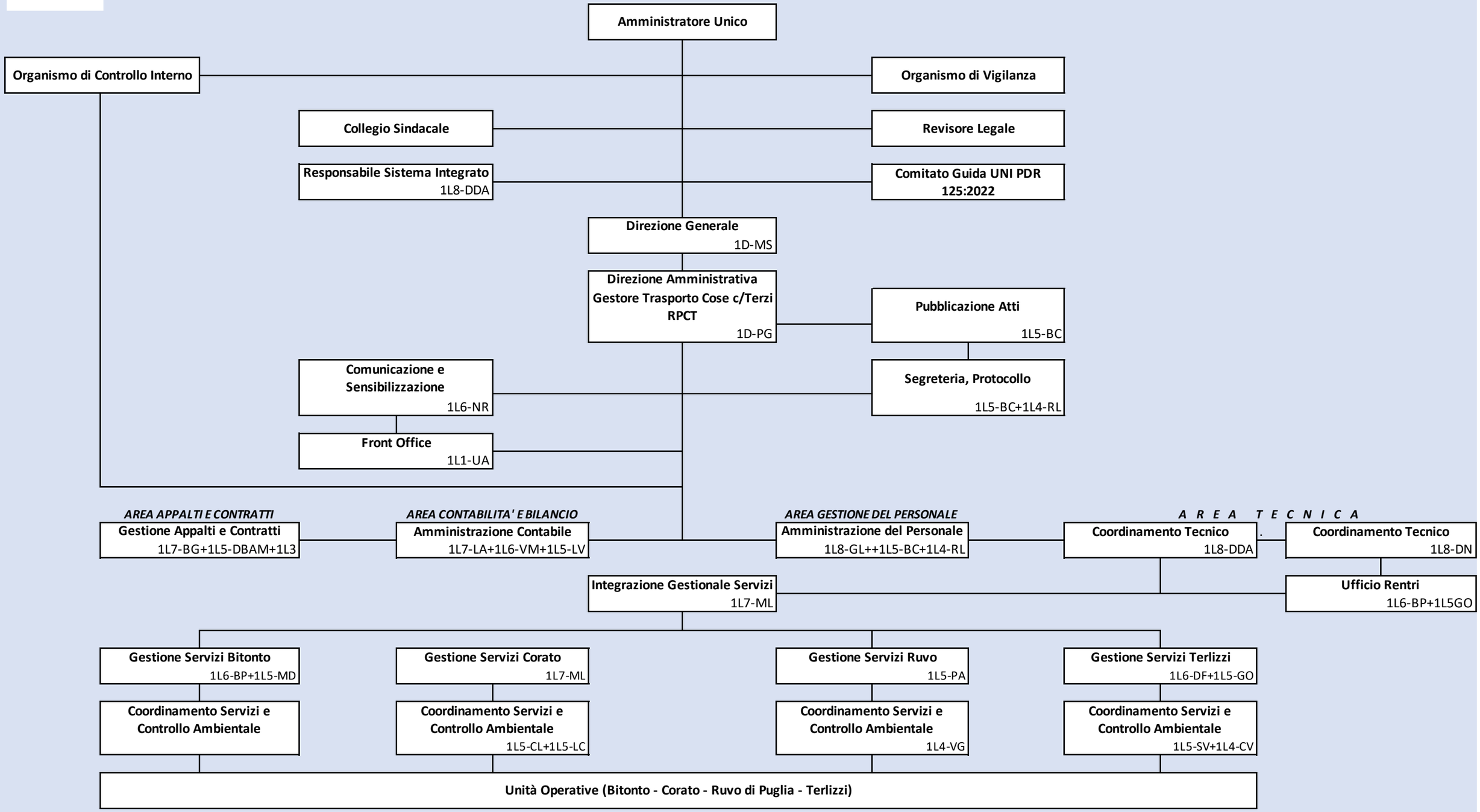

Versione 11_lug_2025
Il Direttore Generale
Ing. Salvatore Mastrorillo