O R G A N I G R A M M A

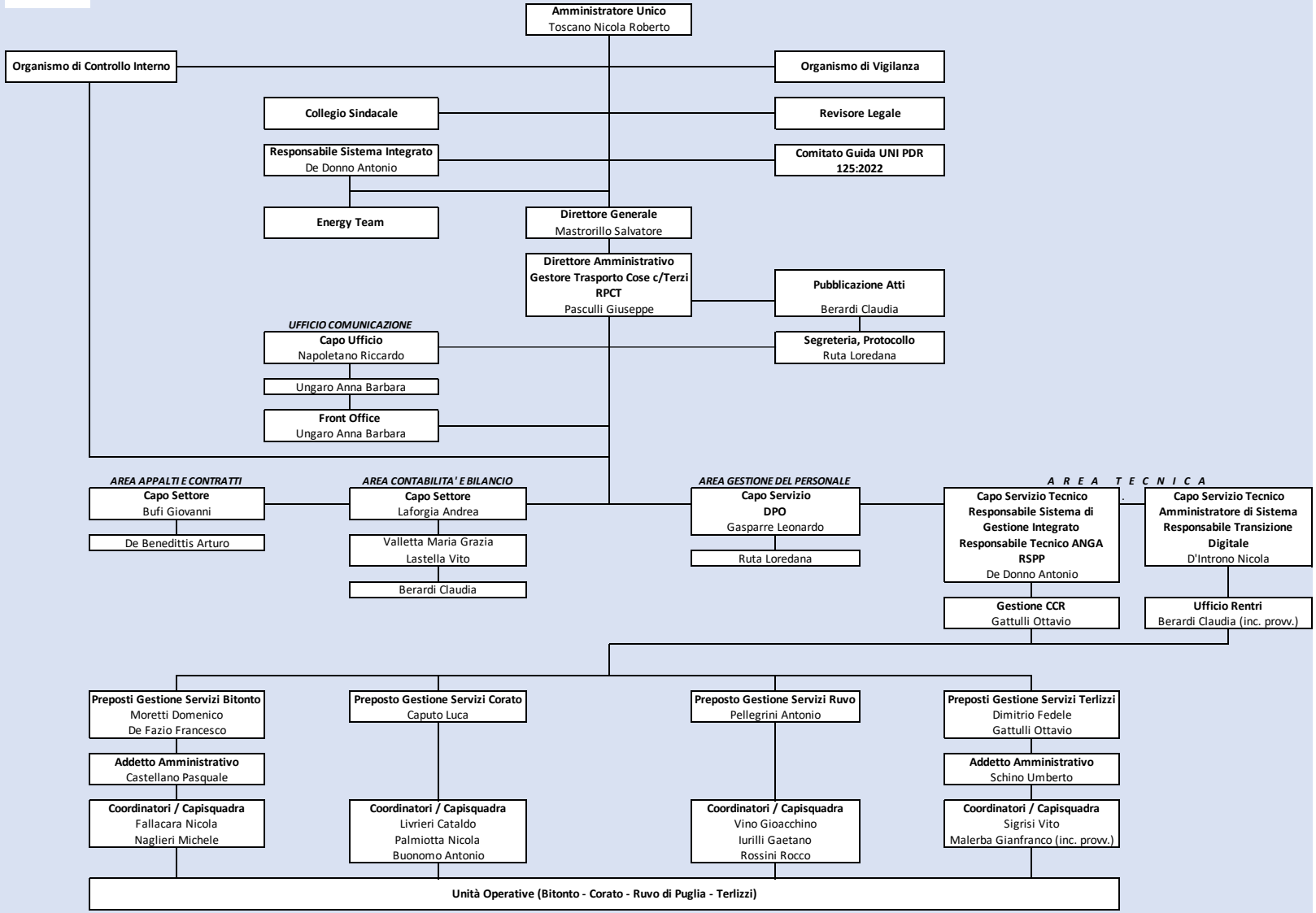

Versione 02_lug2026
Il Direttore Generale
Ing. Salvatore Mastrorillo